

## Notice to Mariners Geophysical survey, Västvind area, Kattegatt

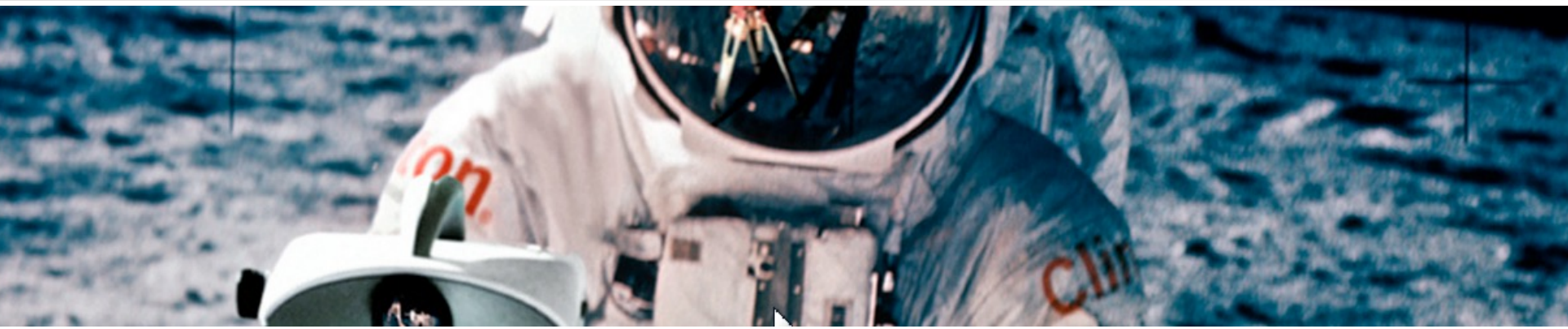

- ❑ **VESSEL:** M/V NORTHERN WIND
- ❑ **MANEUVERABILITY:** LIMITED
- ❑ **EQUIPMENT:** MULTIBEAM (HULL MOUNTED)  
SOUND VELOCITY PROFILER (TOWED)
- ❑ **TIME:** 15<sup>TH</sup> OF DECEMBER 2022 TO 2<sup>ND</sup> OF JANUARY – 2023
- ❑ **AIM:** HYDROGRAPHIC CONDITIONS FOR A WIND FARM

### Project area coordinates

|              |              |
|--------------|--------------|
| N 57 49 10.8 | E 11 20 7.3  |
| N 57 42 49.2 | E 11 19 16.6 |
| N 57 45 9.5  | E 11 10 33.0 |
| N 57 49 16.5 | E 11 9 7.8   |

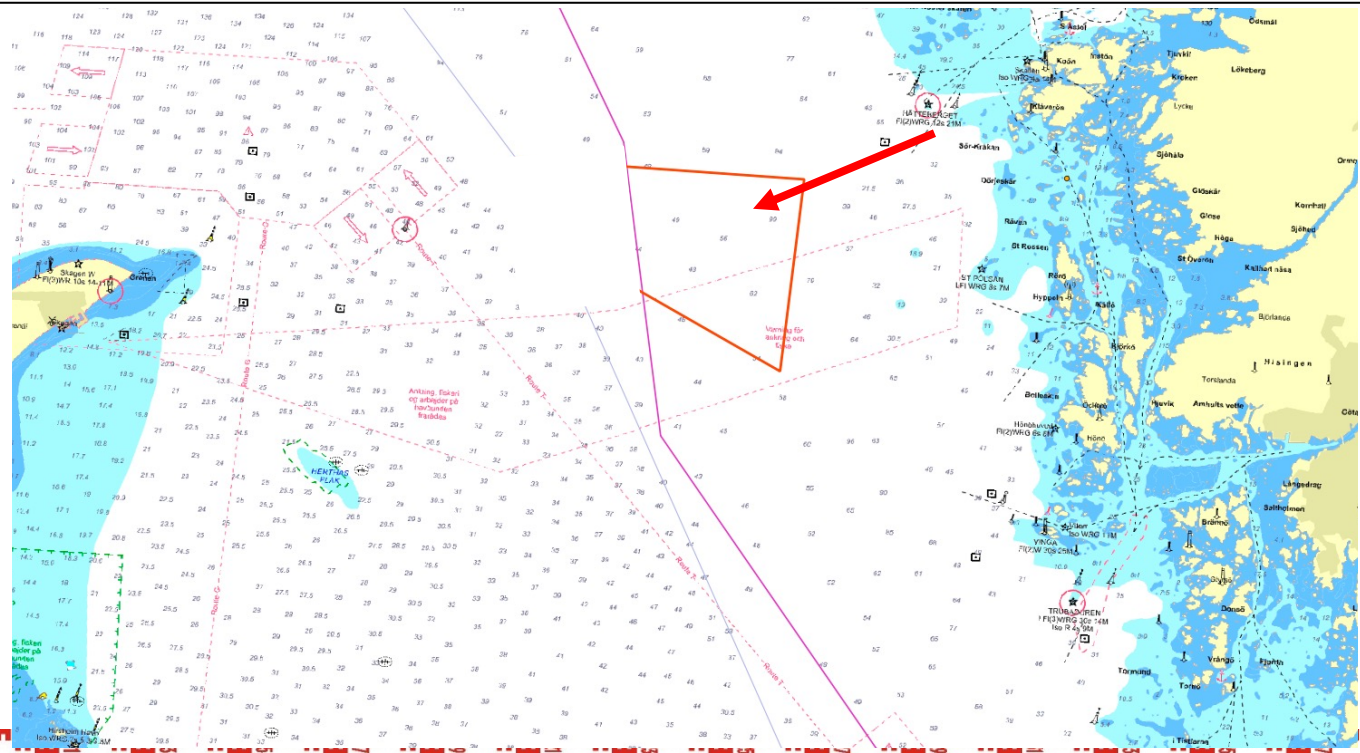



- ❑ **VESSEL:** M/V NORTHERN WIND, M/V NORTHERN STORM
- ❑ **MANEUVERABILITY:** LIMITED
- ❑ **EQUIPMENT:** MULTIBEAM & SUBBOTTOM PROFILER (HULL MOUNTED)  
SOUND VELOCITY PROFILER, SIDESCAN SONAR, MAGNETOMETER (TOWED)
- ❑ **TIME:** 2<sup>ND</sup> OF JANUARY 2023 TO 28<sup>TH</sup> OF FEBRUARY – 2023
- ❑ **AIM:** HYDROGRAPHIC CONDITIONS FOR A WIND FARM

### Project area coordinates

|              |              |
|--------------|--------------|
| N 57 49 10.8 | E 11 20 7.3  |
| N 57 42 49.2 | E 11 19 16.6 |
| N 57 46 35.9 | E 11 5 8.8   |
| N 57 48 58.7 | E 11 2 50.7  |
| N 57 49 19.5 | E 11 2 17.9  |

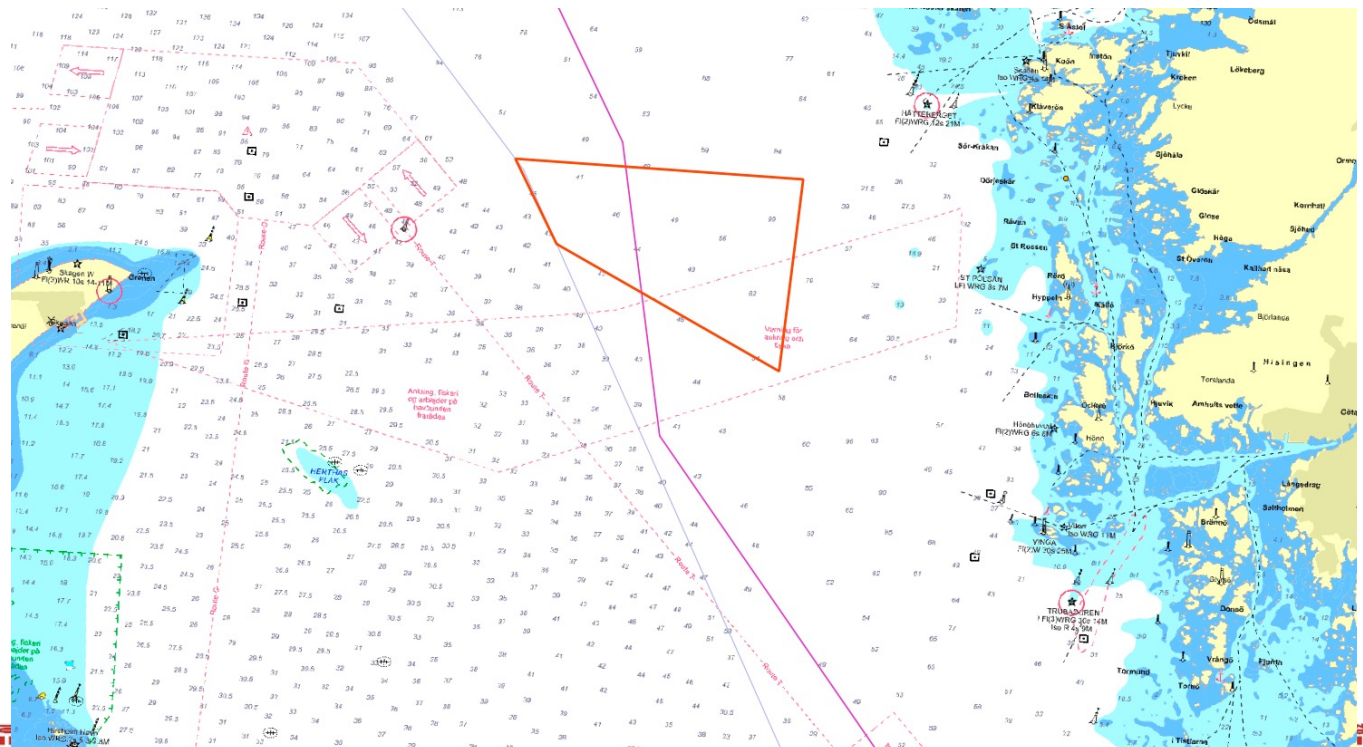

### MV Northern Wind

Calls sign: 2IOX2

Bridge: +46 8 558 030 39

Email: [master-nw@clinton.se](mailto:master-nw@clinton.se)

### Contact person at Clinton Marine Survey:

|                   |                 |                  |
|-------------------|-----------------|------------------|
| Martin Wikmar     | CEO             | +46 708 79 90 20 |
| Philip Ljungström | Project Manager | +46 708 79 90 26 |





### M/V Northern Storm

Calls sign: MISA7

Bridge: +46 31 30 11 132

Email: [master-northernstorm@clinton.se](mailto:master-northernstorm@clinton.se)

### Contact person at Clinton Marine Survey:

|                   |                 |                  |
|-------------------|-----------------|------------------|
| Philip Ljungström | Project Manager | +46 708 79 90 26 |
| Martin Wikmar     | CEO             | +46 708 79 90 20 |

